

spirithealthcare

Smartlog

What is SmartLog?

HEA3907JUL21



Agenda



- What is Smartlog?
- Iphone & Android Compatibility
- Healthcare Layout
- Questions



What is Smartlog?

- Smart Log® is a diabetes management software that is designed to help patients and healthcare providers view, analyse and share blood glucose data
 - The program provides useful pictorial views of blood glucose levels showing trends, patterns, and statistics
- The data can be sent to healthcare providers via auto-generated email, push and SMS
- SmartLog® helps to manage a patients diabetes by recording information such as diet, exercise, medication, and insulin injections
 - Compatible with both IOS and Android operating systems
- Available in the following languages; English, French, German, Dutch, Spanish, Portuguese, Finnish, Swedish, Korean, Chinese, Polish, Estonian, Vietnamese

Simple to connect



OTG cable

Connect OTG cable to your smartphone.



NFC

Immediate data transfer via NFC.



Bluetooth 4.0

Bluetooth Smart allows automatic download within 10m.

spirit
healthcare

Smartlog

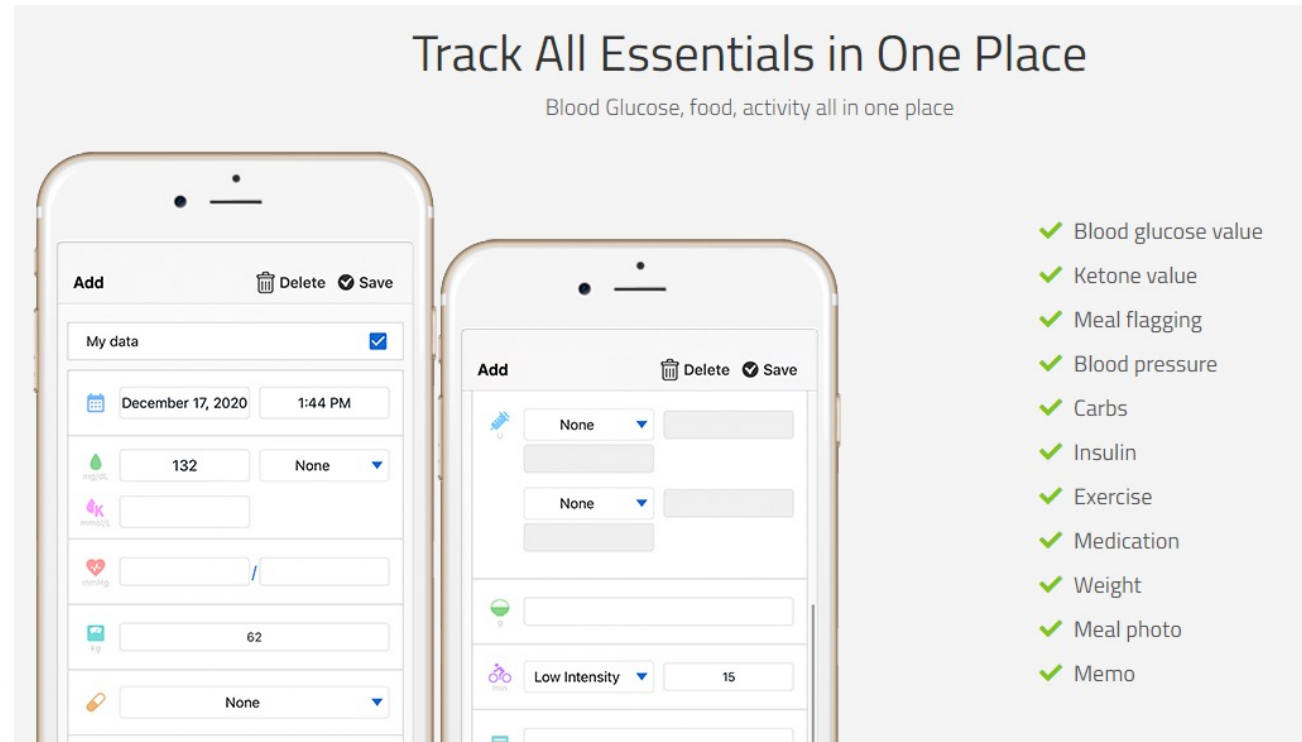

- Trend Charts
- Statistics Dashboards
- Logbook

Diabetes Management Programme



Your Data at Your Fingertips

Trend tracking & review data history

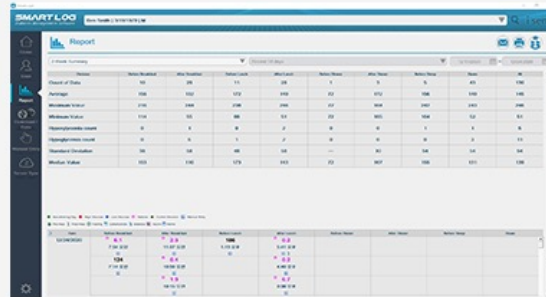

- The data can be sent to healthcare providers via auto-generated email, push and SMS
- SmartLog® helps to manage patients diabetes by recording info such as diet, exercise, medication, and insulin injections

spirithealthcare

Any Questions?



0116 286 5000



cs@spirit-health.com



www.spirit-health.com